BioSpectrum
the business of Bi
24 years of leveraging the business of Bio
www.biospectrumindia.co

CWD Innovations brings smart wireless thermometer

05 November 2020 | News

A wearable powered by medical grade, high accuracy, fast stabilizing sensors

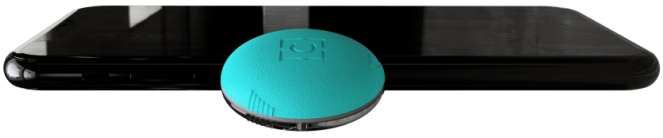

CWD Innovation, based in Mumbai, has launched SmartTemp+, India's first smart wireless thermometer.

It comprises of a wearable device, a mobile phone application, and a web-based data analytics dashboard. The 7mm slim device sticks to left axial area (below the armpit) and has a battery life of up to 90 days to allow for worry-free, 24/7 monitoring

of your body temperature.

SmartTemp+ is made of medically safe materials, eliminating the struggle of cleaning that comes with regular thermometers. With a clinical grade accuracy of 0.1°C and a weight of only 7 grams, SmartTemp+ is built not only to be customer friendly but also to provide medically precise information.

The mobile app and cloud-based dashboard enables enterprises and medical institutions to monitor their employees' health from a central system, giving them the ability to intervene early and curtail the spread of potential infections in their community.