

Philips introduces advanced tele ultrasound solution

30 March 2018 | News

The compatible, integrated tool is built on Philips' Lumify portable ultrasound system.

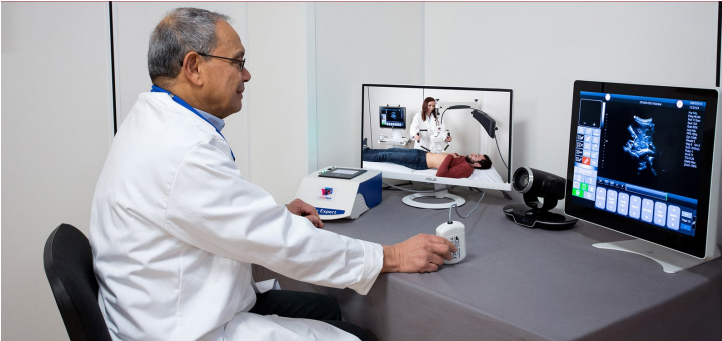

Philips has unveiled a new and advanced tele-ultrasound solution designed to provide real-time connection between clinicians across the world through two-way audio-visual calls with live ultrasound streaming.

The compatible, integrated tool is built on Philips' Lumify portable ultrasound system and backed by Reacts collaborative platform from Canada-based Innovative Imaging Technologies (IIT).

Reacts platform comprises interactive tools such as augmented reality designed to meet the demands of various healthcare professionals and patients.

Apart from virtual guidance, the solution can be used to teach and train medical students and by emergency medical personnel, disaster relief providers and hospitals with satellite clinics.